

REV.	DESCRIPTION	DATE	BY

NOTE: PLEASE CONFIRM AND/OR SELECT MOUNTING CONDITIONS OF CURB:
ATTACHED TO STEEL OR CONCRETE AT ROOF (DEFAULT TO STEEL).

STEEL ATTACHMENT

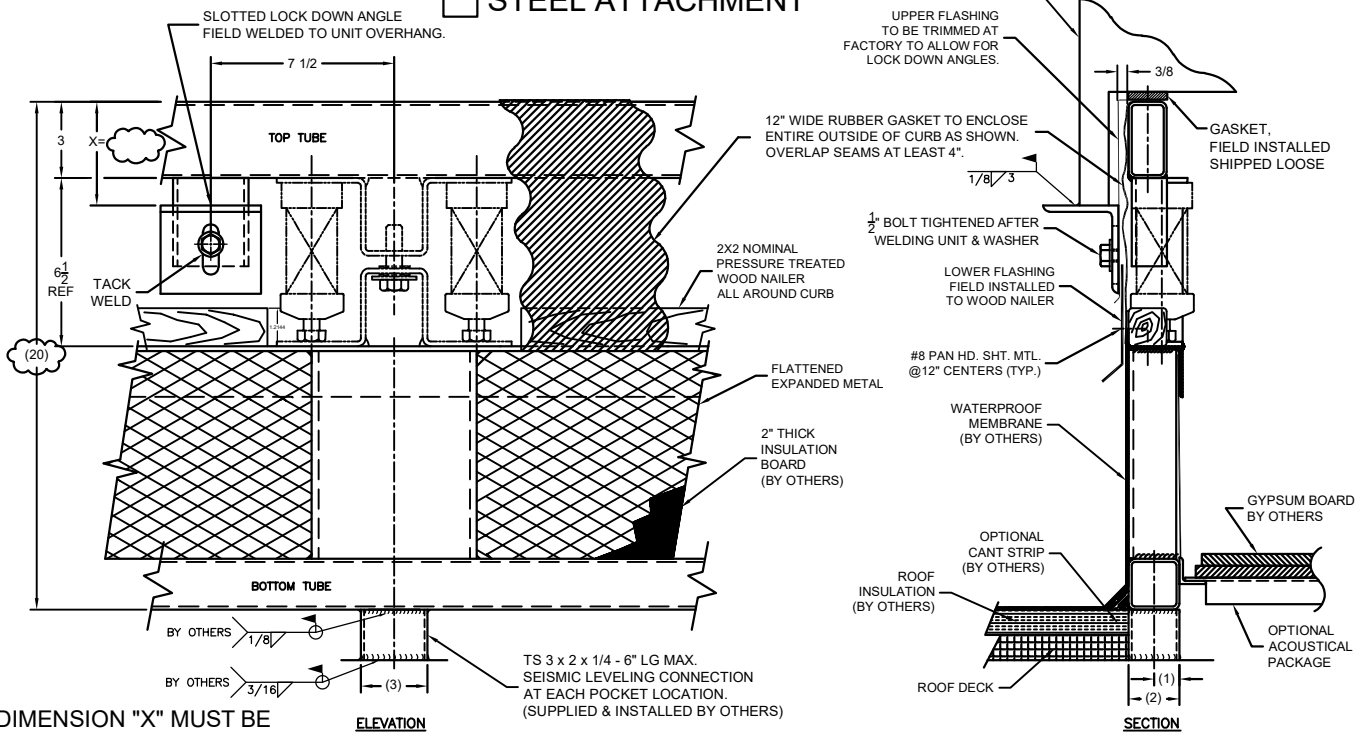

NOTE: DIMENSION "X" MUST BE SUPPLIED PRIOR TO FABRICATION

CONCRETE ATTACHMENT

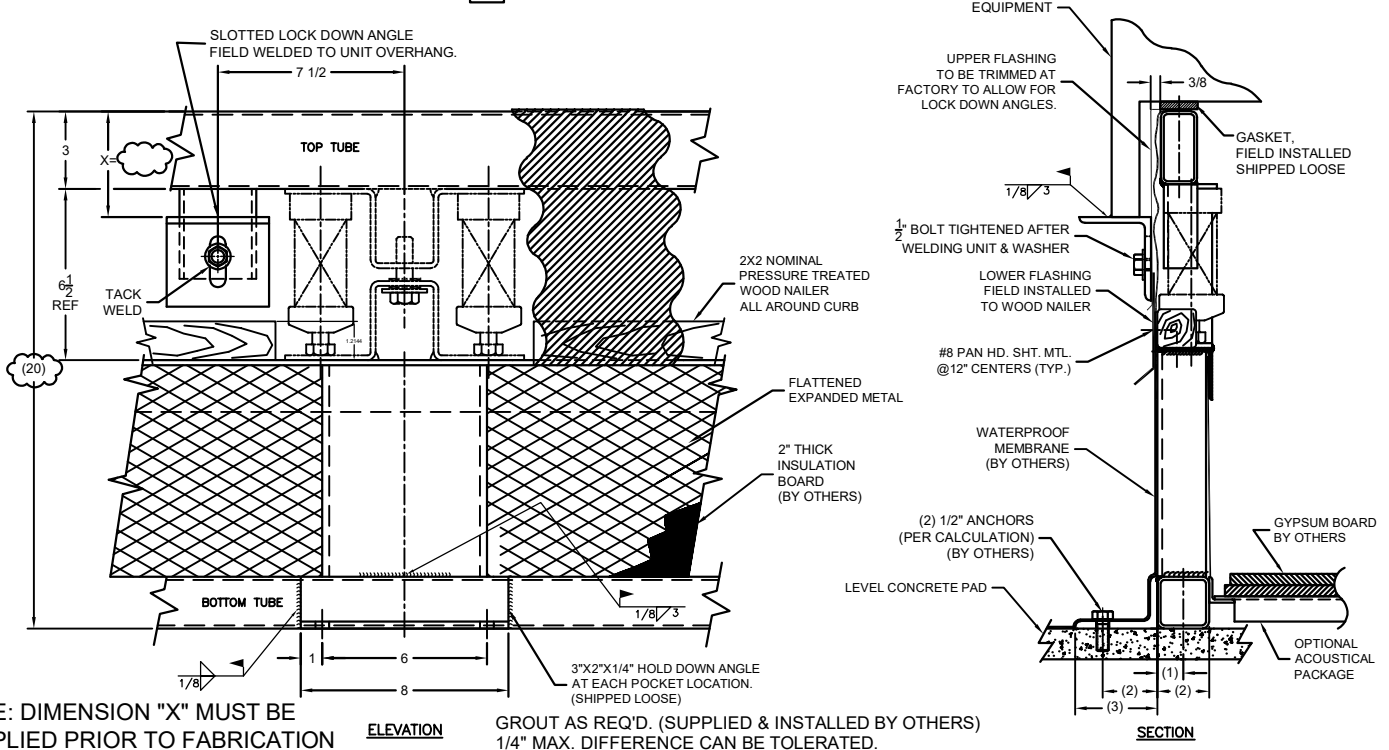

NOTE: DIMENSION "X" MUST BE SUPPLIED PRIOR TO FABRICATION



CERTIFIED FOR:
CERT
JOB NAME:
CUSTOMER:
CUSTOMER P.O.:
SALES ORDER:

**MODEL P-6100 / P-6200
ISOLATED
SEISMIC/WIND RESTRAINT
ROOF CURB
DETAILS & SECTIONS**



SCALE:
NONE
SHEET:
DRAWING NO.:

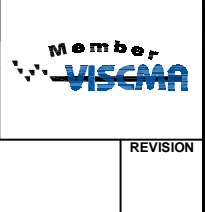

REV.	DESCRIPTION	DATE	BY

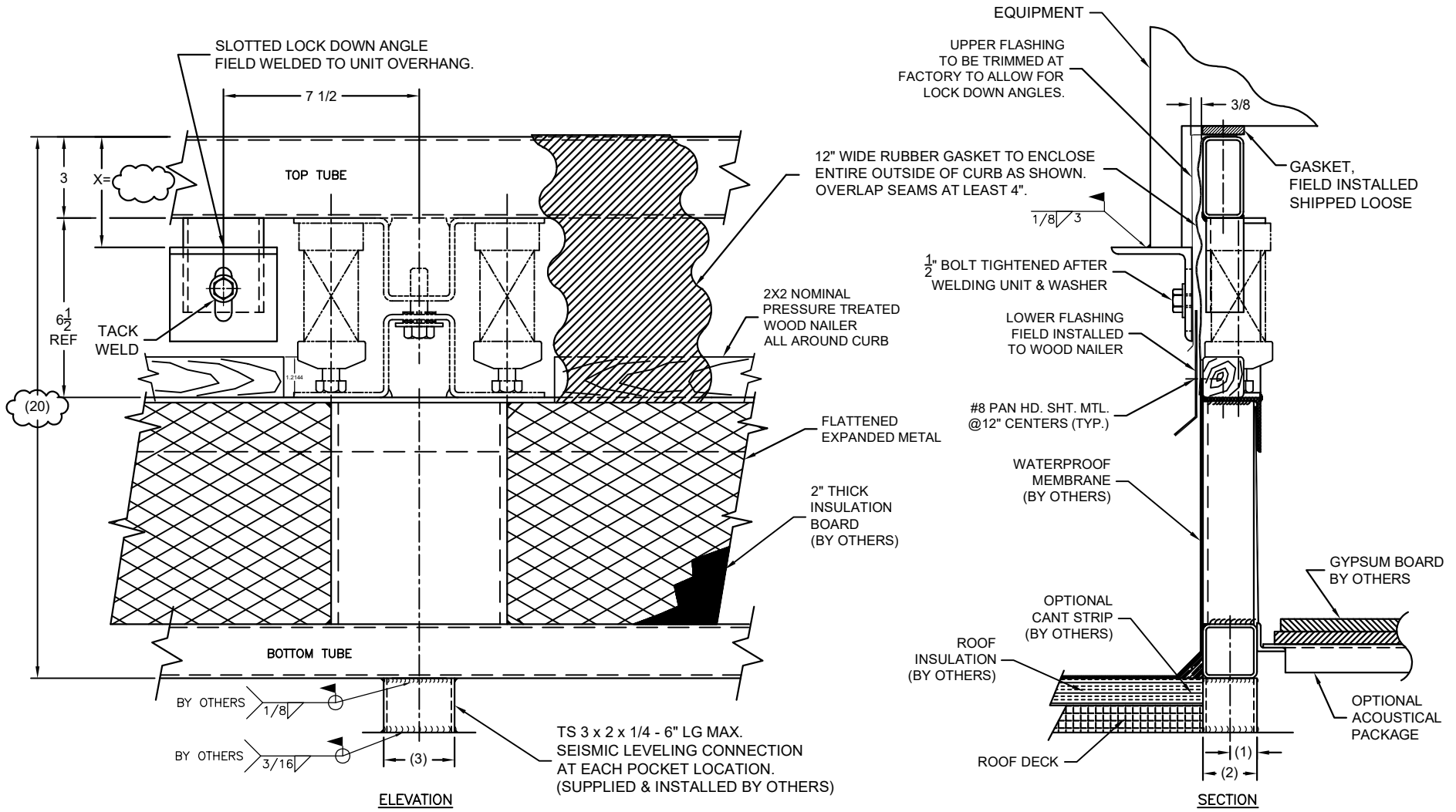

OTHER MATERIALS, COMPOUNDS, OR FINISHES WITH EQUAL OR SUPERIOR PROPERTIES MAY BE SUBSTITUTED AS THEY BECOME AVAILABLE.



CERTIFIED FOR:

JOB NAME: _____
 CUSTOMER: _____
 CUSTOMER P.O.: _____
 SALES ORDER: _____

MODEL P-6100 / P-6200 ISOLATED SEISMIC / WIND RESTRAINT ROOF CURB DETAILS AND SECTIONS STEEL ATTACHMENT



VMC GROUP
 THE POWER OF TOGETHER™
 Bloomingdale, NJ 07403
 Houston, TX 77041

SCALE: NONE
 SHEET: _____



DRAWING NO.: _____ REVISION: _____

REV.	DESCRIPTION	DATE	BY

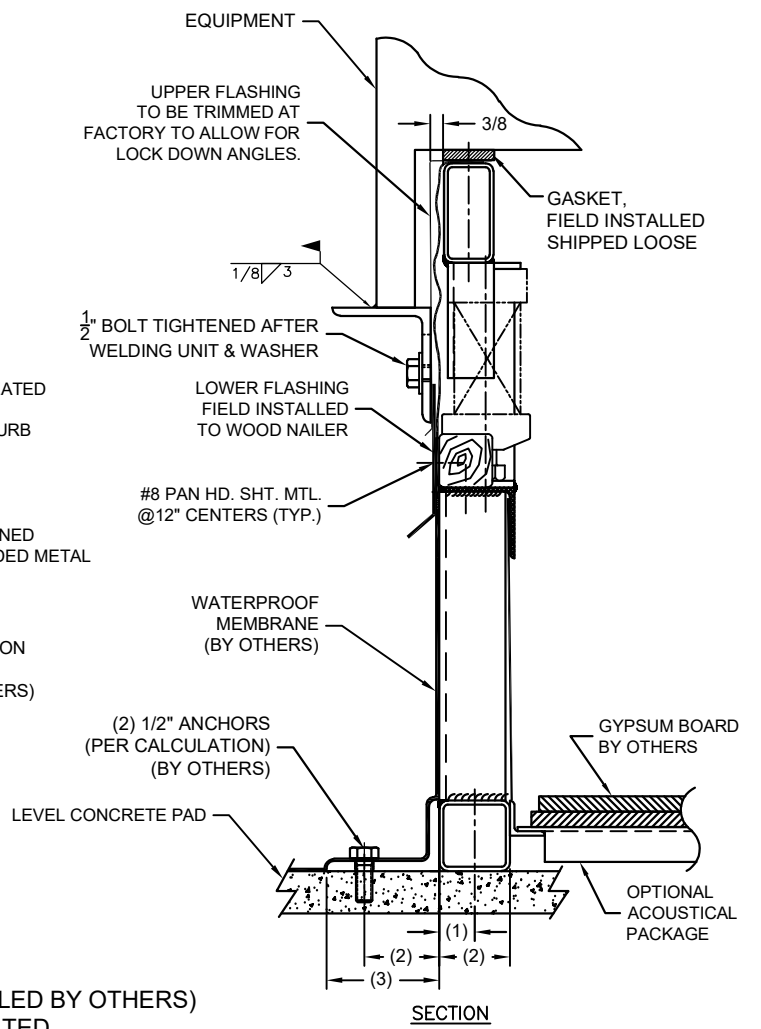
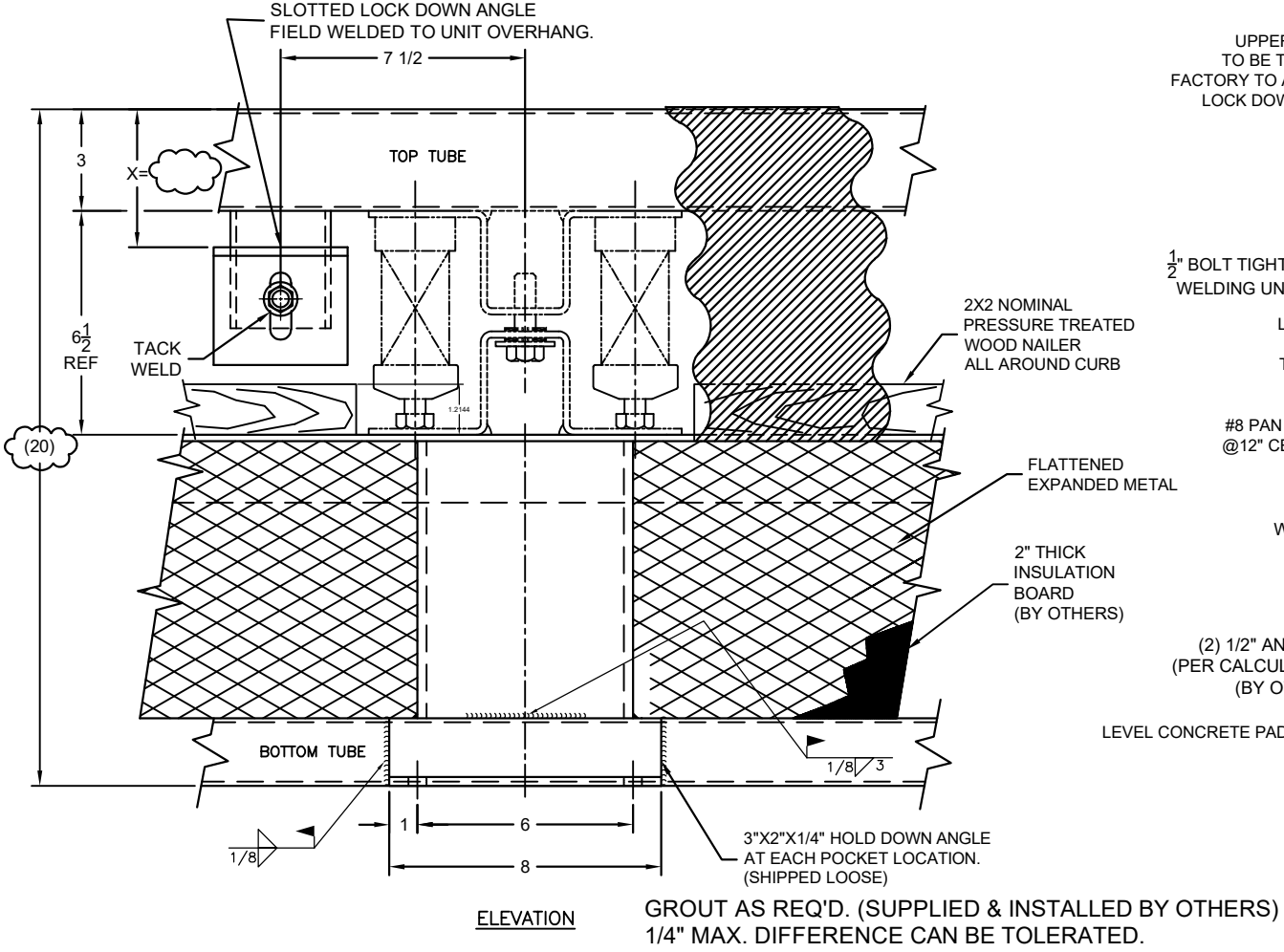

OTHER MATERIALS, COMPOUNDS, OR FINISHES WITH EQUAL OR SUPERIOR PROPERTIES MAY BE SUBSTITUTED AS THEY BECOME AVAILABLE.



CERTIFIED FOR:

JOB NAME: _____
 CUSTOMER: _____
 CUSTOMER P.O.: _____
 SALES ORDER: _____

MODEL P-6100 / P-6200 ISOLATED SEISMIC / WIND RESTRAINT ROOF CURB DETAILS AND SECTIONS CONCRETE ATTACHMENT

VMC GROUP
 THE POWER OF TOGETHER™
 Bloomingdale, NJ 07403
 Houston, TX 77041

SCALE:	NONE	Member VISCMA
SHEET:		
DRAWING NO.:		REVISION