

REV.	DESCRIPTION	DATE	BY

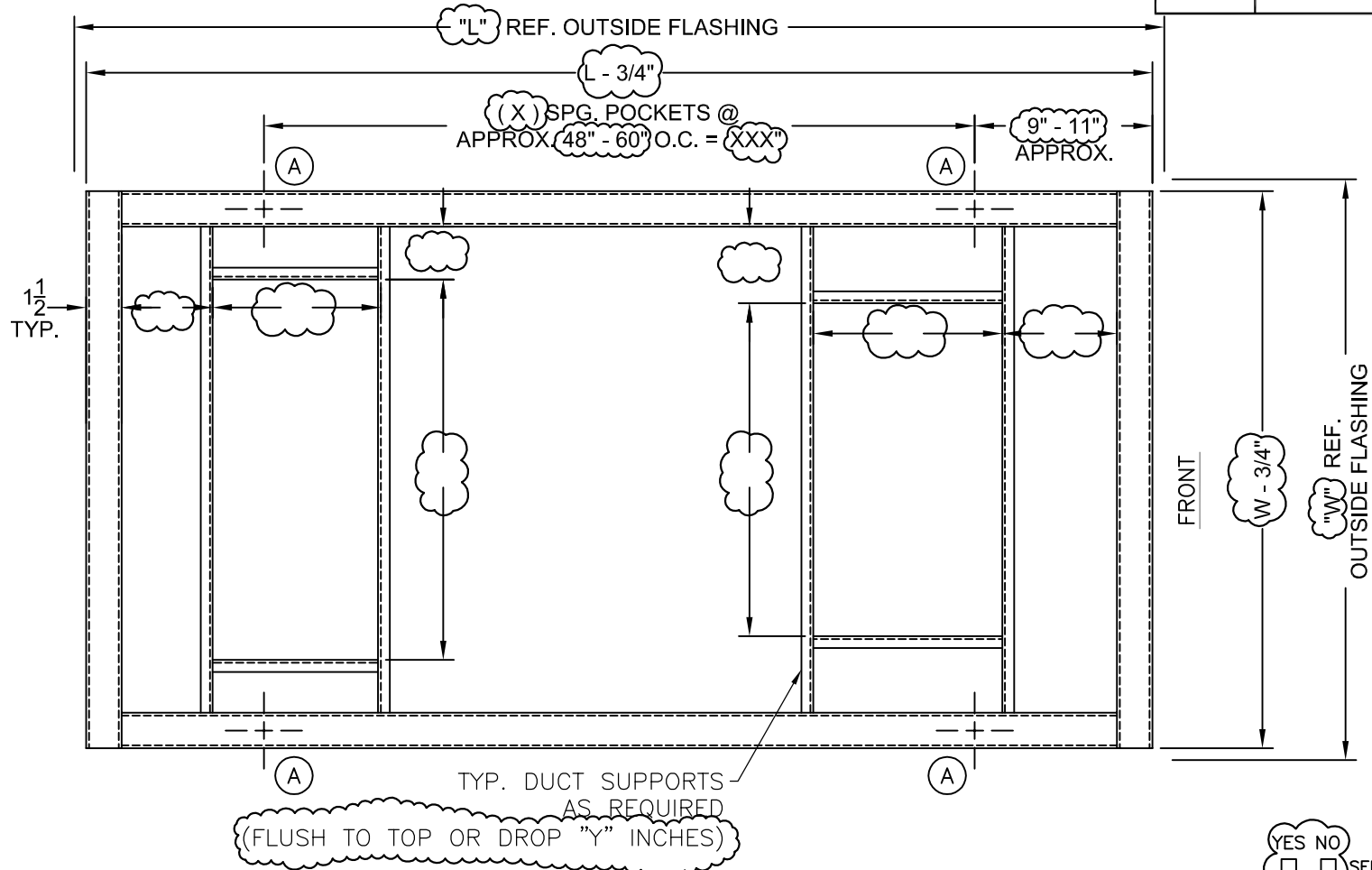

**CURB DATA**

TOTAL CURB WEIGHT: \_\_\_\_\_  
 QUANTITY: \_\_\_\_\_  
 SHIPPED IN \_\_\_\_\_ SECTION(S)  
 LOWER RAIL O.A. DIMENSIONS: (L-3/4)x(W-3/4)  
 CURB HEIGHT: \_\_\_\_\_  
 CURB LINEAL FOOTAGE: \_\_\_\_\_

SPRING POCKET LOCATION	SPRING IDENT. NO.	MAX. RATED LOAD PER POCKET	MAX. DEFL. (IN.)
A	T2Q-	XXX#	2.0

TYP. DUCT SUPPORTS AS REQUIRED  
 (FLUSH TO TOP OR DROP "Y" INCHES)

**OPTIONS**

<input type="checkbox"/> YES	<input type="checkbox"/> NO	SEISMIC/WIND CONSIDERATION
<input type="checkbox"/>	<input type="checkbox"/>	SOUND BARRIER PKG.
<input type="checkbox"/>	<input type="checkbox"/>	CONDENSING UNIT RAIL PER DWG. NO. _____
<input type="checkbox"/>	<input type="checkbox"/>	DUCT SUPPORT PKG.

TAG: \_\_\_\_\_  
 MANUFACTURER: \_\_\_\_\_  
 MODEL NUMBER: \_\_\_\_\_  
 OPERATING WEIGHT: \_\_\_\_\_

NOTE: ENGINEER SHALL FILL IN ALL VARIABLES PRIOR TO SUBMISSION. IF ANY VARIABLES ARE MISSING, MARK DWG AS "PRELIMINARY" AND SUBMIT. REMOVE BALLOONS AND THIS NOTE

- NOTES:
1. ROOFING AND INSULATION TO BE SUPPLIED BY OTHERS.
  2. OUTSIDE FLASHING DIMENSIONS OF CURB MATCH UNIT MANUFACTURERS CURB.
  3. SEE BULLETIN RC98 FOR TYPICAL INSTALLATION DETAILS AND ADJUSTMENT INSTRUCTIONS.
  4. FOR MANUFACTURING DETAILS, REFERENCE SUBSEQUENT DRAWING SHEETS.

OTHER MATERIALS, COMPOUNDS, OR FINISHES WITH EQUAL OR SUPERIOR PROPERTIES MAY BE SUBSTITUTED AS THEY BECOME AVAILABLE.

**CERTIFIED FOR:**  
 JOB NAME: \_\_\_\_\_  
 CUSTOMER: \_\_\_\_\_  
 CUSTOMER P.O.: \_\_\_\_\_  
 SALES ORDER: \_\_\_\_\_

## MODEL P6200 ISOLATED SEISMIC WIND RESTRAINT ROOF CURB



SCALE: NONE

SHEET: \_\_\_\_\_

DRAWING NO.: VMA- \_\_\_\_\_

REVISION: \_\_\_\_\_

**Member**  
**VISCMA**